

Patient report

Bio-Rad DATE: 11/07/2019
D-10 TIME: 12:58 PM
S/N: #DJ4I016123 Software version: 4.30-2
Sample ID: 10251025
Injection date 11/07/2019 12:41 PM
Injection #: 34 Method: HbA1c
Rack #: --- Rack position: 4

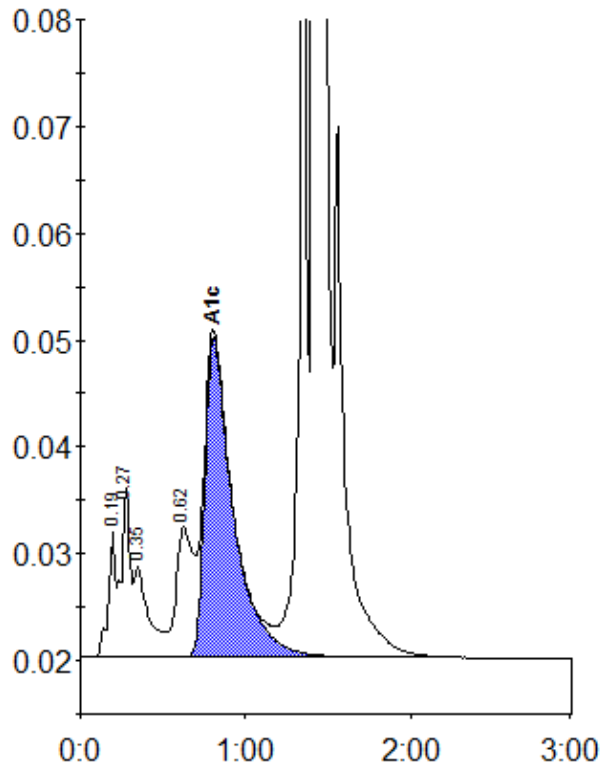

Peak table - ID: 10251025

Peak	R.time	Height	Area	Area %
A1a	0.19	11783	37551	1.0
A1b	0.27	15747	53823	1.5
Unknown	0.35	8517	53246	1.5
LA1c/CHb-1	0.62	12232	84812	2.3
A1c	0.81	29900	359239	12.6
P3	1.36	79412	264404	7.3
A0	1.42	823582	2775309	76.5
Total Area:		3628384		

Concentration:	%
A1c	12.6